

Kit 1615

AUDI A1, 3-dr Hatchback, 10-

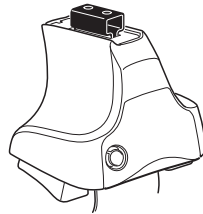

754 Rapid System
480R Rapid Traverse (North America)

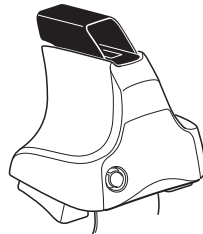
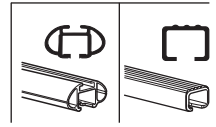

480 Traverse (North America)

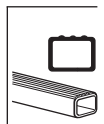

754 Rapid System
480R Rapid Traverse (North America)

480 Traverse (North America)

1

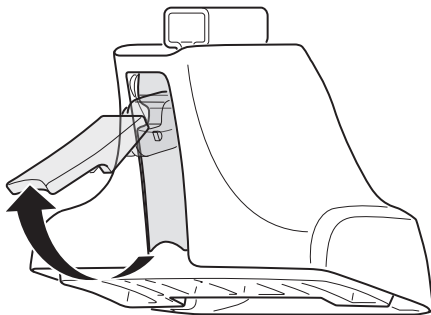

2



754 Rapid System
480R Rapid Traverse
(North America)

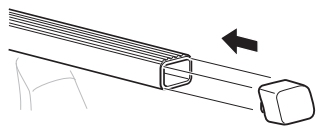
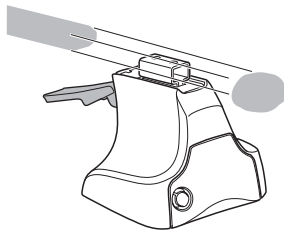

x4

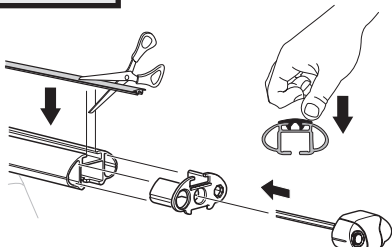
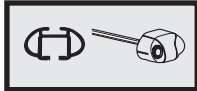

x4

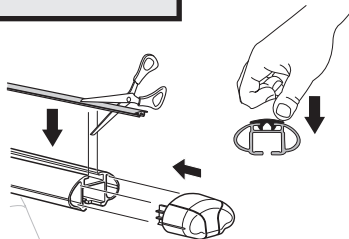
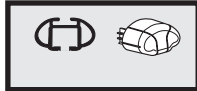

x4

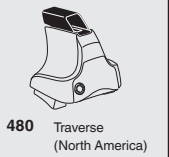

480 Traverse
(North America)

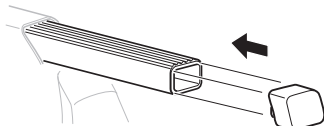
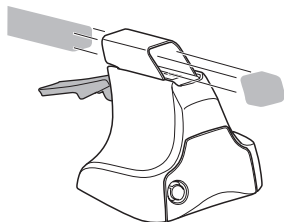

x4

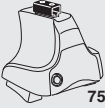
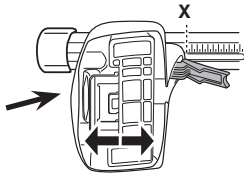
3**754** Rapid System

| | X |
|-------------------------------------|-----------|
| AUDI A1, 3-dr Hatchback, 10- | 33 |

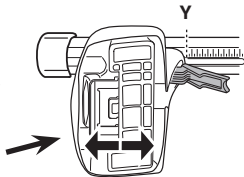

| | Y |
|-------------------------------------|-----------|
| AUDI A1, 3-dr Hatchback, 10- | 31 |

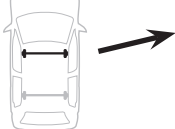
3**480R** Rapid Traverse**480** Traverse**(North America)**

| | X inch | X mm |
|-------------------------------------|--------------------------------------|---------------|
| AUDI A1, 3-dr Hatchback, 10- | 38 ⁵/₈" | 981 mm |

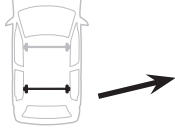

| | Y inch | Y mm |
|-------------------------------------|--------------------------------------|---------------|
| AUDI A1, 3-dr Hatchback, 10- | 37 ⁷/₈" | 961 mm |

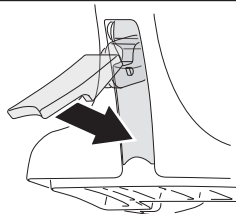
4

5

AUDI A1, 3-dr Hatchback, 10-

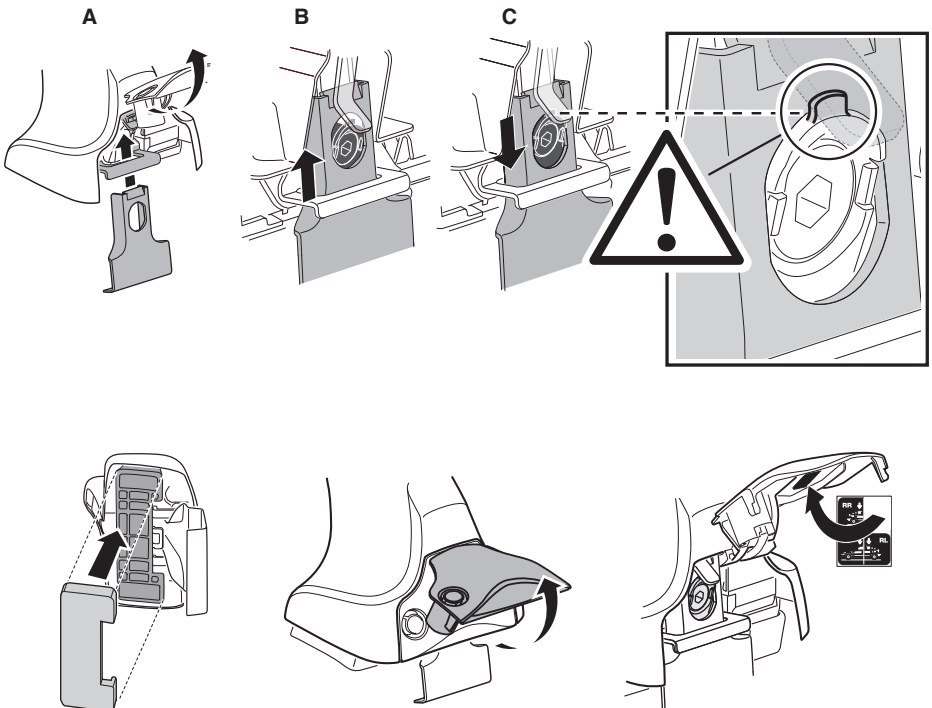
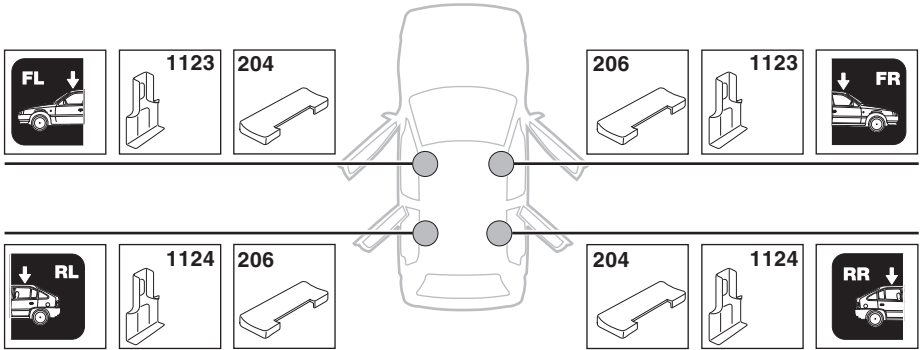

6

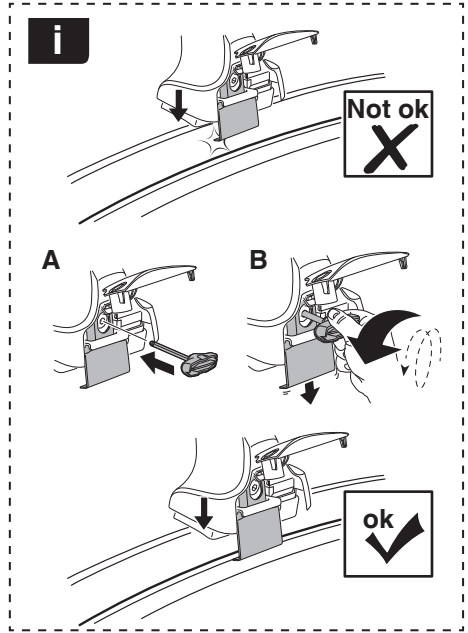
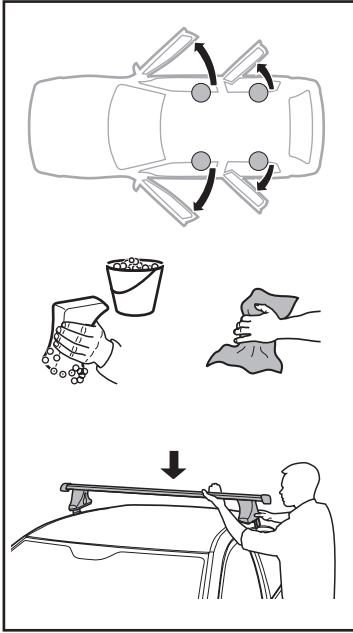

| | X mm | Y mm | X inch | Y inch |
|------------------------------|--------|--------|---------------------------------|----------------------------------|
| AUDI A1, 3-dr Hatchback, 10- | 200 mm | 690 mm | 7 ⁷ / ₈ " | 27 ¹ / ₈ " |

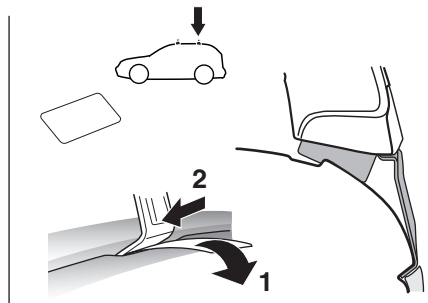
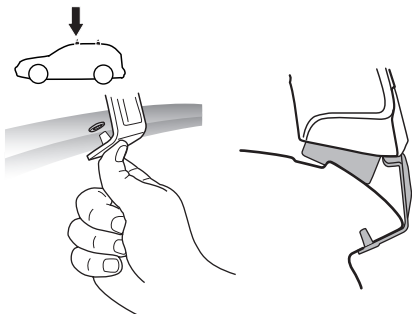
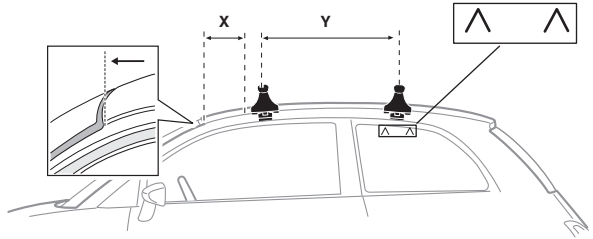
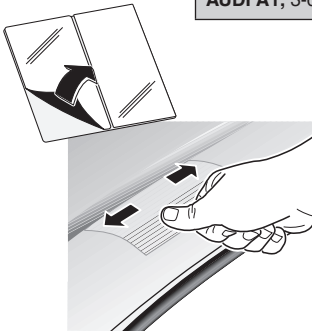

7

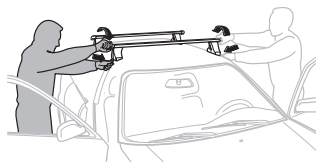

| | |
|--------------|---|
| GB/US | Tighten alternately |
| D | Die Schrauben abwechselnd anziehen |
| F | Serrer alternativement chaque côté |
| NL | Afwisselend aan de linker- en de rechterkant aandraaien |
| I | Alternare il serraggio delle viti |
| E | Apretar alternativamente |
| PT | Aperte alternadamente |
| S | Dra åt växelvis |
| FIN | Kierrä vuorotellen |
| EST | Pinguldage vaheldumisi |
| LAT | Pielveiciet pamišus |
| LIT | Užsukinėkite pakaitomis |
| PL | Śruby dokręcaj naprzemiennie |
| RU | Загтягивайте попеременно |

| | |
|------------|--|
| CZ | Pokręřta багаžnika dokręcaj naprzemiennie. |
| SK | Dofahajte striedavo |
| SLO | Privijajte izmenično. |
| HR | Naizmjenočno zategnite |
| HU | Egymástól függetlenül szorítandó |
| GR | Σφιγίγεςτε εναλλάξ |
| TR | Dönüşümlü sıkın |

中文 交替拧紧

한국어 번갈아 가며 조이십시오.

日本語 交互に締め付けてください。

ไทย ชันในแบบสลับ

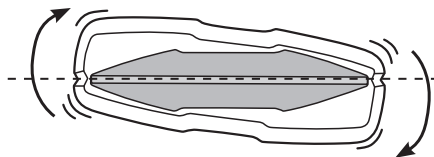
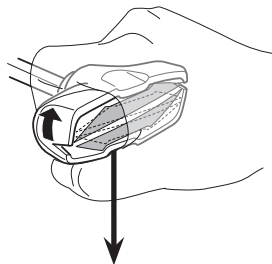
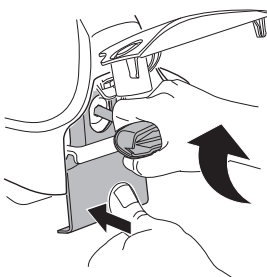
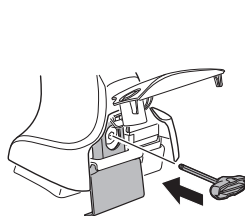

≈ 3 Nm

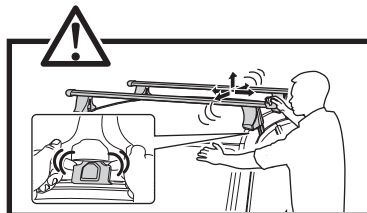
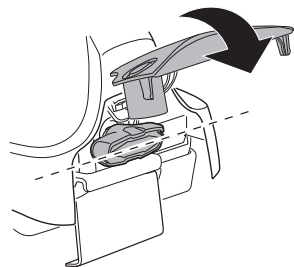

8



x1
17 mm

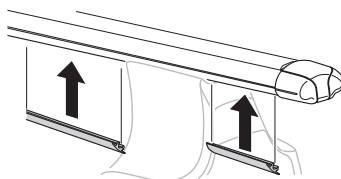

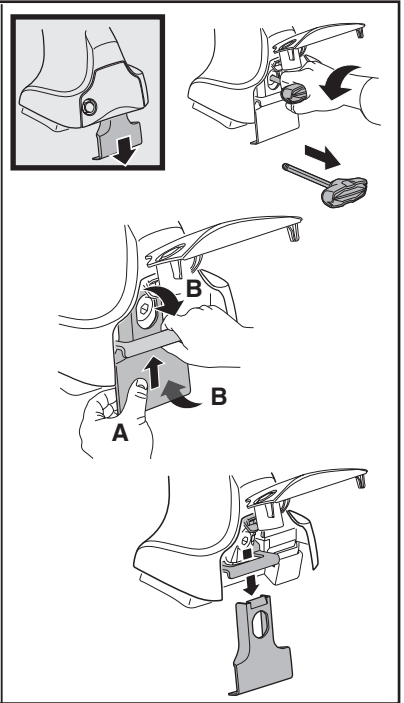
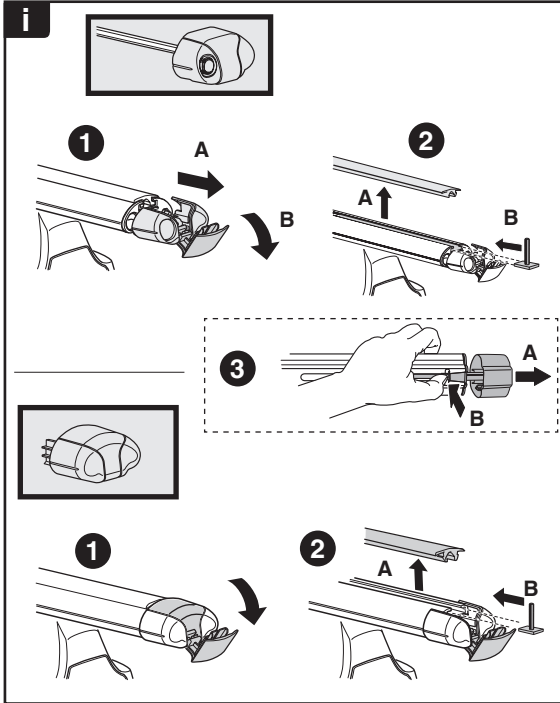
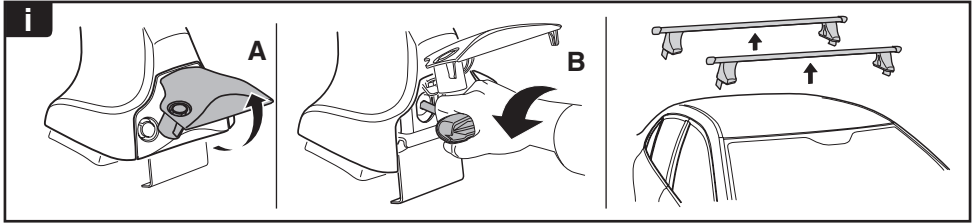

THULE
SWEDEN
**ONE
KEY
SYSTEM**

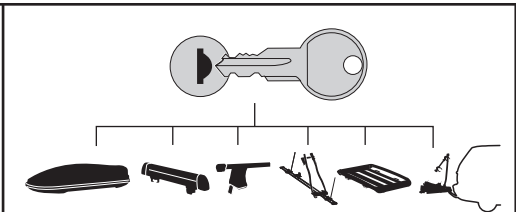

- 544** (x4)
 - 596** (x6)
 - 588** (x8)
 - 510** (x10)
 - 452** (x12)
- NA
EUR
ASIA

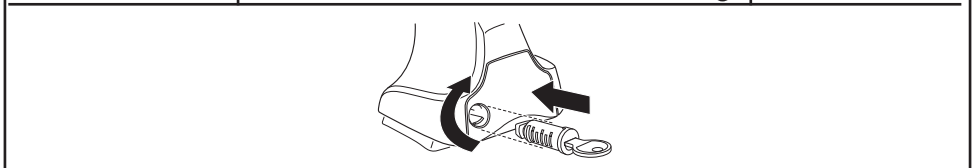

WW ▶ Thule Sweden AB, Box 69, 330 33 Hillerstorp, SWEDEN
NA ▶ Thule Inc., 42 Silvermine Road, Seymour, Connecticut 06483, USA

info@thule.com
customer.service@thule.com

www.thule.com